Mozout

Generated on 29/11/2026 09:27

KNOWLEDGE BASE · PUBLIC DOCUMENT

What an AI gateway is, and why All in One AI is one: one address, one key, hundreds of models

Getting Started & Activation

CODE	VERSION	COUNTRY · LANGUAGE
RLX-INT-KB-9888	v2026.11.29	International · English

MozOut International
RLX Holdings (Pty) Ltd. · Group RLX Holdings
Tax no. (SARS) 943 907 6234 · Registration no. (CIPC) 2025/667953/07

https://www.my.mozout.com/knowledgebase/9888

What an AI gateway is, and why All in One AI is one: one address, one key, hundreds of models

Getting Started & Activation Created on **November 29, 2026** 2 min read

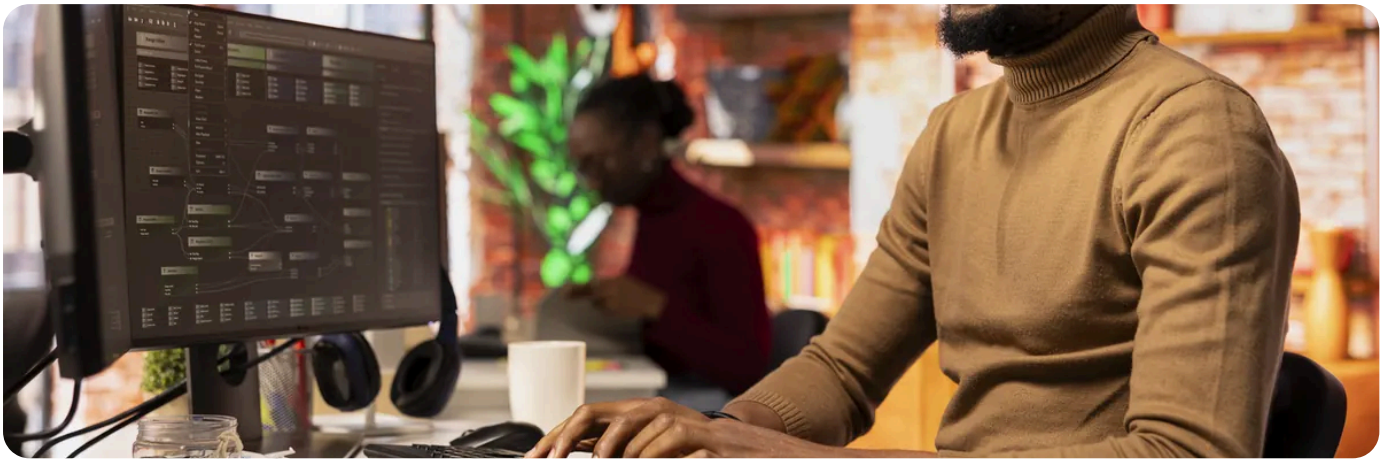

An **AI gateway** is a single way in to many artificial intelligence models. Instead of opening an account with every company that makes models, each with its own key, its own invoice and its own format, your program talks to one address, uses one key and picks the model by name. All in One AI from MozOut works like that.

What changes for you

Without a gateway	With All in One AI
An account and a key with every AI company	Your MozOut account and one key from the **API Center**
One invoice per company, each with its own way to pay	AI credits, paid on an invoice in My MozOut
Changing model can mean changing library and format	You change the model id, in the same request
Your usage is spread across several dashboards	Every request shows on the History tab

How a request travels

1. Your program sends the request to `api.mozout.com/v1`, with the key in the `Authorization` header and the model id in the `model` field.

2. We check the key, the `ai:write` permission and the balance, and reserve the credits for the request.

3 The request goes on to the service that runs that model. The answer comes back in the same format, whatever the model.

4 We charge what the model actually used. The rest of the reservation goes back to your balance.

Why All in One AI is a gateway

It has more than 600 text, image, video and voice models, all at the same address. Chat accepts the OpenAI format, the Anthropic Messages format and the OpenAI Responses format. That is why the OpenAI SDK, Claude Code, Codex or Cursor work by changing only the address and the key. Images, videos and voice have their own request, with the same key. See **the formats and addresses that work**.

What the gateway does not do

It does not make a model better or faster: the answer is the one from the model you chose. And the models do not run on our servers. If you are going to send sensitive data, first read **what happens to what you type into an AI service**.

You can try it without spending.
With a `sandbox_` key the gateway answers in the same format and charges nothing. See **what each answer looks like in the Sandbox**.

RECOMMENDED

Want to try the gateway? Open All in One AI.

See All in One AI →

SEE ALSO

- **All in One AI: what it is and what you can do with it** →
- **The formats and addresses that work** →
- **AI gateway questions** →
- **All in One AI** →

Mozout

MozOut International

RLX Holdings (Pty) Ltd. · Group RLX Holdings

TAX NO. (SARS)	943 907 6234
REGISTRATION NO. (CIPC)	2025/667953/07
REGISTERED OFFICE	1111 Olive Street Saint Louis 63101, Missouri, United States
CONTACT	info@mozout.com · +27 78 823 3325 · www.mozout.com
OPENING HOURS	Monday to Friday - 08 AM to 04 PM Saturday & Sunday - Closed

Online version of this document

RLX-INT-KB-9888 · v2026.11.29 · Generated on 29/11/2026 09:27