Mozout

Generated on 27/11/2026 08:08

KNOWLEDGE BASE · PUBLIC DOCUMENT

AI agent tools: reading web pages and knowing today's date

All in One AI

CODE	VERSION	COUNTRY · LANGUAGE
RLX-INT-KB-8748	v2026.11.26	International · English

MozOut International
RLX Holdings (Pty) Ltd. · Group RLX Holdings
Tax no. (SARS) 943 907 6234 · Registration no. (CIPC) 2025/667953/07

https://www.my.mozout.com/knowledgebase/8748

AI agent tools: reading web pages and knowing today's date

All in One AI Created on **November 26, 2026** 2 min read

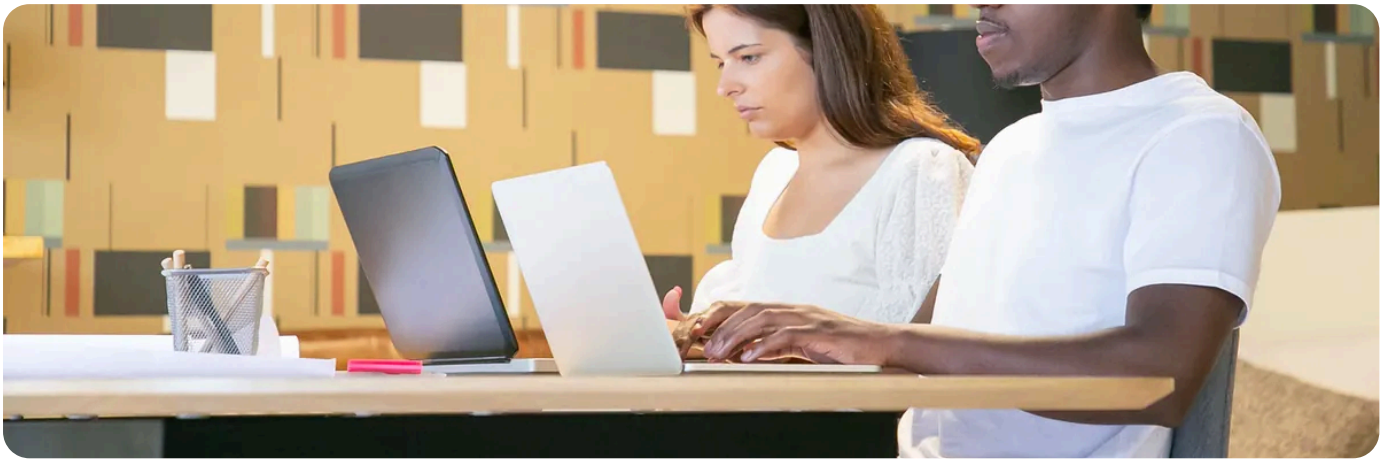

Without tools, the agent only knows what is in its instructions, its knowledge and the model itself. Tools let it fetch information while it prepares the answer. There are two, and each one is turned on in the Agents tab of **All in One AI**.

Tool	In All in One AI	What it does
`web_fetch`	Read web pages	Reads a public page over http or https and returns the text without HTML, up to 20,000 characters. It waits at most 10 seconds, reads up to 1 MB and refuses private and internal addresses.
`current_datetime`	Date and time	Gives the current date and time, so the agent knows, for example, what day it is today.

Who decides when to use them

The agent decides on its own. If someone asks whether the bakery opens tomorrow, it can check the date before answering. If the chosen model does not support tools, the agent answers without them. On each request it makes at most 5 tool rounds.

Every round costs

Each use of a tool is one more call to the model, which spends credits like a chat request. An answer that uses two tools makes three calls to the model, and each call also carries the text of the ones before. So it costs more than an answer without tools. Turn on only the tools the agent really needs. The numbers are in **what an AI agent costs**.

With streaming

With `stream: true`, only the final answer arrives in parts. The tool rounds are not shown, so the first part may take longer to arrive.

A web page is text written by a stranger.

If it hides instructions, it may try to steer the agent. Say in the instructions that page text is information, not orders, and check the answers before you act on them. See **how outside text can steer your AI**.

Web page or knowledge?

If the text rarely changes, put it in the knowledge: the answer does not wait for a page to load. If it changes every day, like a product list published on your website, the tool reads today's version.

RECOMMENDED

Want an agent that fetches the right information? Visit the AI agents page.

See AI agents →

SEE ALSO

- Creating an AI agent in All in One AI, step by step
- Your AI agent's knowledge: what to add and how to keep each answer cheap
- What an AI agent costs, and how to test it without spending
- Prompt injection: how text from a stranger can steer your AI
- AI agents in All in One AI

Mozout

MozOut International

RLX Holdings (Pty) Ltd. · Group RLX Holdings

TAX NO. (SARS)	943 907 6234
REGISTRATION NO. (CIPC)	2025/667953/07
REGISTERED OFFICE	1111 Olive Street Saint Louis 63101, Missouri, United States
CONTACT	info@mozout.com · +27 78 823 3325 · www.mozout.com
OPENING HOURS	Monday to Friday - 08 AM to 04 PM Saturday & Sunday - Closed

Online version of this document

RLX-INT-KB-8748 · v2026.11.26 · Generated on 27/11/2026 08:08