Mozout

Generated on 27/11/2026 08:07

KNOWLEDGE BASE · PUBLIC DOCUMENT

AI in the terminal with the aio command: installing, logging in and chatting

All in One AI

CODE	VERSION	COUNTRY · LANGUAGE
RLX-INT-KB-8730	v2026.11.26	International · English

MozOut International
RLX Holdings (Pty) Ltd. · Group RLX Holdings
Tax no. (SARS) 943 907 6234 · Registration no. (CIPC) 2025/667953/07

https://www.my.mozout.com/knowledgebase/8730

AI in the terminal with the aio command: installing, logging in and chatting

All in One AI Created on **November 26, 2026** 2 min read

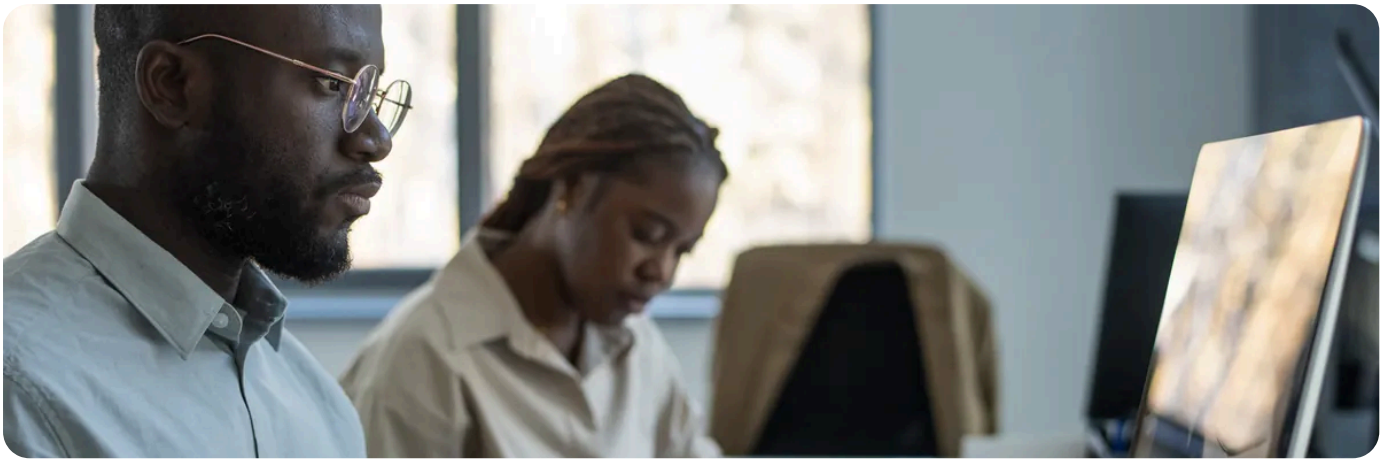

In short: `aio` is the All in One AI terminal command. You install it with one line, log in with your API key and chat with the models without writing code. It is free: you only pay credits for what you use, at the same prices as the API.

Installing

You need Node.js 18 or later (check with `node --version`). On Linux and macOS:

```
curl -fsSL https://docs.mozout.com/cli/install.sh | sh
```

On Windows, in PowerShell: `irm https://docs.mozout.com/cli/install.ps1 | iex`. The installer checks the file and never asks for administrator rights. You can also install it with npm: see **Install** in the documentation.

Logging in with your key

Create a key in the **API Center** with the `ai:read` and `ai:write` permissions. Then run `aio auth login` and paste it. `aio` does not show it on screen, checks it with the API and saves it in a file only your user can read. `aio auth status` shows the key in use, masked, and your balance.

Chatting

Command	What it does
`aio chat "Explain what an MX record is"`	Asks the question and shows the reply as the model writes it.
`aio chat`	Opens a conversation in the terminal. `/reset` starts again and `/exit` quits.
`cat prompt.txt | aio chat`	Uses the text in the file as the prompt.

Command	What it does
`--model`, `--max-tokens`, `--system`	Choose the model, limit the reply and give instructions, such as "Reply in English".
`aio balance`	Shows your AI credits and, with a Coding Plan, the points left.
`aio models --type text`	Lists the text models with their price in credits.

After each reply, `aio` shows the input and output tokens. `aio balance`, `aio models` and `aio status` do not use credits.

On a server or in a pipeline
, use the `AIO_API_KEY` variable instead of the saved key. It takes priority and is never written into any project file.

With a `sandbox_` key, `aio chat` always replies "Resposta de teste (sandbox)." and costs nothing. Handy for testing your scripts. `aio` also generates images, video and voice: see **the CLI page**.

RECOMMENDED

Want every command and option? They are on the CLI page in the documentation.

Read the documentation →

SEE ALSO

- **Choosing a text model: price, context window and what each one is for**
- **What a chat request costs through the API: the reservation, max_tokens and the final adjustment**
- **Creating an API key: name, mode, permissions, validity, IP list and spending limit**
- **Testing All in One AI in the Sandbox at no cost: what each answer looks like**
- **Chat and text in All in One AI**

Mozout

MozOut International

RLX Holdings (Pty) Ltd. · Group RLX Holdings

TAX NO. (SARS)	943 907 6234
REGISTRATION NO. (CIPC)	2025/667953/07
REGISTERED OFFICE	1111 Olive Street Saint Louis 63101, Missouri, United States
CONTACT	info@mozout.com · +27 78 823 3325 · www.mozout.com
OPENING HOURS	Monday to Friday - 08 AM to 04 PM Saturday & Sunday - Closed

Online version of this document

RLX-INT-KB-8730 · v2026.11.26 · Generated on 27/11/2026 08:07