Mozout

Generated on 26/11/2026 10:24

KNOWLEDGE BASE · PUBLIC DOCUMENT

All in One AI plans for coders and creators: the Coding Plan, points and AI credits

AI in Your Business

CODE	VERSION	COUNTRY · LANGUAGE
RLX-INT-KB-8664	v2026.11.26	International · English

MozOut International
RLX Holdings (Pty) Ltd. · Group RLX Holdings
Tax no. (SARS) 943 907 6234 · Registration no. (CIPC) 2025/667953/07

https://www.my.mozout.com/knowledgebase/8664

All in One AI plans for coders and creators: the Coding Plan, points and AI credits

AI in Your Business Created on **November 26, 2026** 3 min read

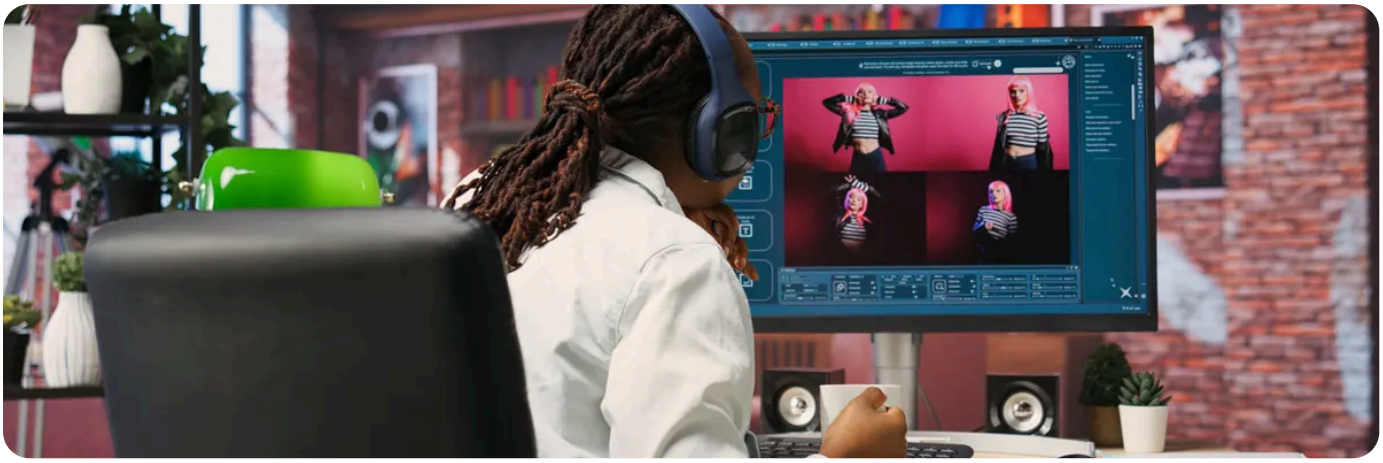

In short: there are two ways to pay for All in One AI, and both use the same key. People who **code** have the **Coding Plan**, a monthly subscription with points to spend on coding models. People who **create** images, video and voice pay with **AI credits**. In **AI reselling**, the Coding Plan gets your full Agence discount.

For people who code: the Coding Plan

The Coding Plan works in Claude Code, Codex CLI, Cursor, Cline, Roo Code, OpenCode and Kilo Code. There are six plans, and each one gives points per week and per month:

Plan	Points per week	Points per month
Starter	16.5 million	33 million
Lite	33 million	66 million
Plus	82.5 million	165 million
Max	165 million	330 million
Ultra	330 million	660 million
Enterprise	825 million	1,650 million

The price of each plan, in your currency, shows on the «Plan» tab of All in One AI, in My MozOut. Each account has one Coding Plan. To move to a bigger one, you change plans.

How points are spent

1. Each request to a model in the plan spends points instead of credits: input, output and cached tokens, each multiplied by that model's rate. Stronger models spend more points per token.
2. Weekly points come back every Monday at 00:00 UTC and do not carry over to the next week.
3. Monthly points count from the start of the subscription period and come back at each renewal.
4. Whichever limit runs out first applies: the weekly or the monthly one.

A request to a model outside the plan is paid with credits. The models that spend points are listed on the «Plan» tab. If you want to understand what a token is, see **tokens explained**.

When the points run out

, by default the tools keep working and requests are paid with AI credits, at the normal price, until the points come back. You can switch this off on the «Plan» tab, in «Use credits when the plan runs out». When it is off, or without credits, the API answers `429` with `plan_limit_reached` until the reset, and `details.resets_at` tells you when.

For people who create: AI credits

Images, video and voice are paid with credits, per unit: per image, per second of video or per generation. Each model's price in credits is in `GET /v1/models`, in the `pricing` field. Credits have their own balance, separate from your account credit, and are bought on the «Buy credits» tab of All in One AI.

A generation does not finish at once: the request answers with an `id` and your program checks the status until it is `completed`. If it fails, nothing is charged. The file links are not permanent: download the files and keep your own copy.

Checking what is left

`GET /v1/ai/balance` shows the credits and, with a plan, the points left for the week and the month, and when they come back:

```
curl https://api.mozout.com/v1/ai/balance \
-H "Authorization: Bearer $MOZOUT_API_KEY"
```

Which one to pick?

For a team that spends the day in the editor, the Coding Plan gives a set number of points every week. For an agency that makes images and voice for its clients, credits pay only for what is created. Many use both: the plan for code and credits for the rest. Before you decide, test your setup **in the Sandbox, at no cost**.

RECOMMENDED

Want the Coding Plan with your Agence discount? See the AI reselling page.

See AI reselling →

SEE ALSO

- Reselling All in One AI: what you can offer and how the Agence discount works
- Testing All in One AI in the Sandbox at no cost: what each answer looks like
- Tokens explained: how AI model APIs are counted
- The same API key for your clients: AI and the rest of our API with one key
- AI reselling in the Reseller Program

Mozout

MozOut International

RLX Holdings (Pty) Ltd. · Group RLX Holdings

TAX NO. (SARS)	943 907 6234
REGISTRATION NO. (CIPC)	2025/667953/07
REGISTERED OFFICE	1111 Olive Street Saint Louis 63101, Missouri, United States
CONTACT	info@mozout.com · +27 78 823 3325 · www.mozout.com
OPENING HOURS	Monday to Friday - 08 AM to 04 PM Saturday & Sunday - Closed

Online version of this document

RLX-INT-KB-8664 · v2026.11.26 · Generated on 26/11/2026 10:24