Mozout

Generated on 26/11/2026 10:23

KNOWLEDGE BASE · PUBLIC DOCUMENT

Reselling All in One AI: what you can offer and how the Agence discount works

AI in Your Business

CODE	VERSION	COUNTRY · LANGUAGE
RLX-INT-KB-8646	v2026.11.26	International · English

MozOut International
RLX Holdings (Pty) Ltd. · Group RLX Holdings
Tax no. (SARS) 943 907 6234 · Registration no. (CIPC) 2025/667953/07

https://www.my.mozout.com/knowledgebase/8646

Reselling All in One AI: what you can offer and how the Agence discount works

AI in Your Business Created on **November 26, 2026** 3 min read

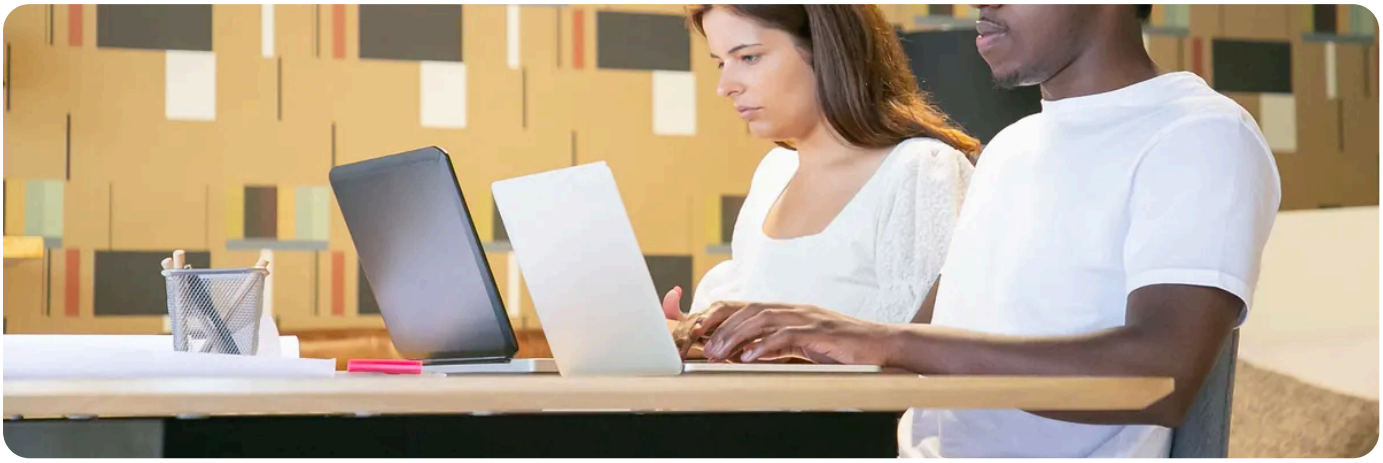

In short: in the Reseller Program, All in One AI plans come with your Agence discount **in full**, because they are our own product: 10% with Agence Pro, 15% with Agence Plus and 20% with Agence Ultra. You can use them in your own team and resell them to your clients. Everything is on the **AI reseller** page.

What All in One AI is

It is our artificial intelligence platform. With the same MozOut API key, it gives access to models from several makers: text models to chat, summarise, translate or write code, and models that create images, video and voice. Your client does not need an account anywhere else.

What your client can do	How
Code with AI	In Claude Code, Codex CLI, Cursor, Cline, Roo Code, OpenCode and Kilo Code, with a guide for each one in the documentation.
Use text models in their own program	In the OpenAI format: a program that already uses the OpenAI SDK only changes the address and the key.
Create images, video and voice	Through the API, paid with AI credits.
Build agents	Assistants with their own instructions and knowledge, set up in All in One AI and used through the API. Up to 50 per account.
Use the MCP server	Images, video or voice inside the coding agent itself.

Where the discount applies

Your Agence discount applies in full to each monthly **Coding Plan** subscription, the plan for people who code. **AI credits**, which pay for images, video, voice and models outside the plan, have their own balance, separate from your account credit, and are bought on the «Buy credits» tab of All in One AI. The final price of every order always shows

on the invoice.

Who it makes sense to resell to

Development teams, who want points every week for their coding tools. Content agencies, who make text, images and voice for their clients' social media. And software companies, who want AI features in their product, with agents called through the API.

How to start

1. **Join the Reseller Program.** Complete your profile, make one credit deposit of at least the minimum for the Agence you choose and apply on the reseller page in My MozOut. Our team approves or declines by hand and replies by e-mail. There is no monthly fee, and the deposit stays as credit for your orders. The minimum for each Agence, in your currency, is on the **Reseller Program** page.

2. **Subscribe to the plan** on the «Plan» tab of All in One AI, in My MozOut, with your Agence discount already applied.

3. **Create the key** on the **API page in My MozOut**, with the `ai:read` and `ai:write` permissions. Test first with a Sandbox key, which spends nothing.

4. **Set up the tool** with the base address and the key. Claude Code uses `https://api.mozout.com`, without `/v1`. The others use `https://api.mozout.com/v1`.

Test before you sell.
With a `sandbox_` key you check the setup of each tool without spending points or credits. See **testing in the Sandbox at no cost**. To choose between the Coding Plan and credits, see **the plans for coders and creators**.

RECOMMENDED

Want to give AI to your team and your clients with your Agence discount? See the AI reselling page.

See AI reselling →

SEE ALSO

- **All in One AI plans for coders and creators: the Coding Plan, points and AI credits** →
- **The same API key for your clients: AI and the rest of our API with one key** →

- Testing All in One AI in the Sandbox at no cost: what each answer looks like
- What an AI agent is, and what it still cannot do reliably
- AI reselling in the Reseller Program

MozOut International

RLX Holdings (Pty) Ltd. · Group RLX Holdings

TAX NO. (SARS)	943 907 6234
REGISTRATION NO. (CIPC)	2025/667953/07
REGISTERED OFFICE	1111 Olive Street Saint Louis 63101, Missouri, United States
CONTACT	info@mozout.com · +27 78 823 3325 · www.mozout.com
OPENING HOURS	Monday to Friday - 08 AM to 04 PM Saturday & Sunday - Closed

Online version of this document

RLX-INT-KB-8646 · v2026.11.26 · Generated on 26/11/2026 10:23